

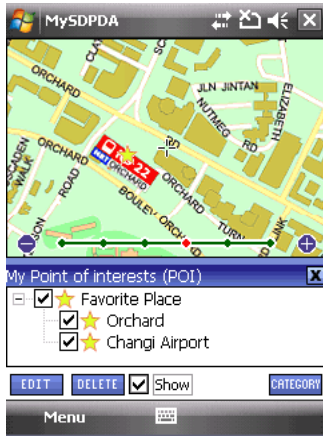



c) Bookmark



- Save commonly referenced locations using the bookmark feature and recall them quickly from the bookmark list.

d) Layering

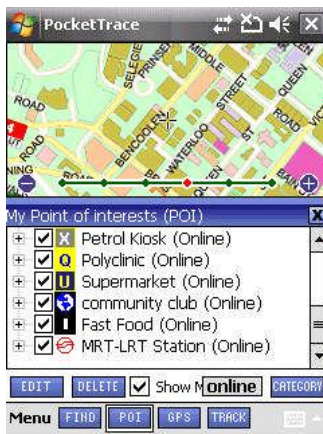

- Import and layer customized layers onto TraceM to show locations of key establishments and personal Point of Interests (POI).

e) GPS

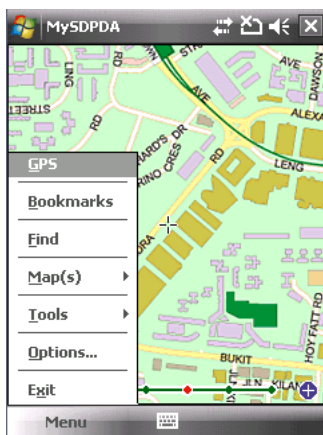

- With built in connectivity to a standard Bluetooth GPS device, users can visualize their current location easily and position themselves with a 10 to 15 metres error margin. Relay this position back to the control centre via GPRS to remote manage assets and personnel.

f) Picture Sending

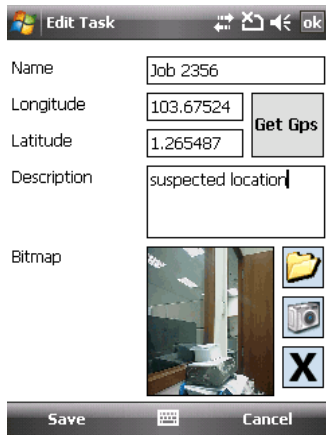

- TraceM has customized modules that can be configured to suit customer requirements. Information from a central server can be transmitted remotely via GPRS to the PDA device. These facilities are used by onsite personnel to send back information on the field to enable control centre to give instructions.

Those includes:-

- ❖ New routing instructions;
- ❖ Sending of report status;
- ❖ Sending of images onsite;
- ❖ Sending of current position

## CONTROL CENTRE CLIENT APPLICATION

Information relay from the PDA device may be viewed from the Trace client application as illustrated in the sample screen shots below.

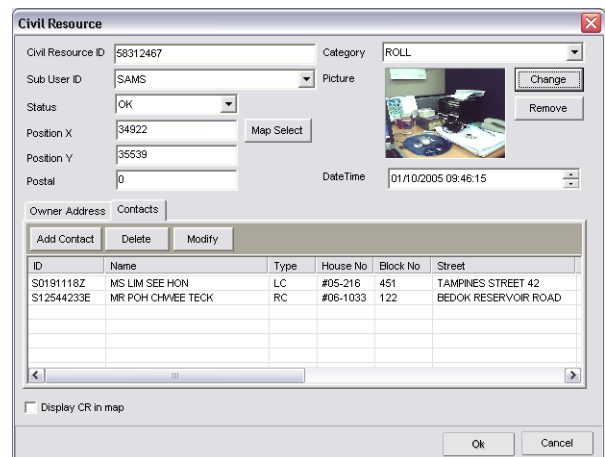
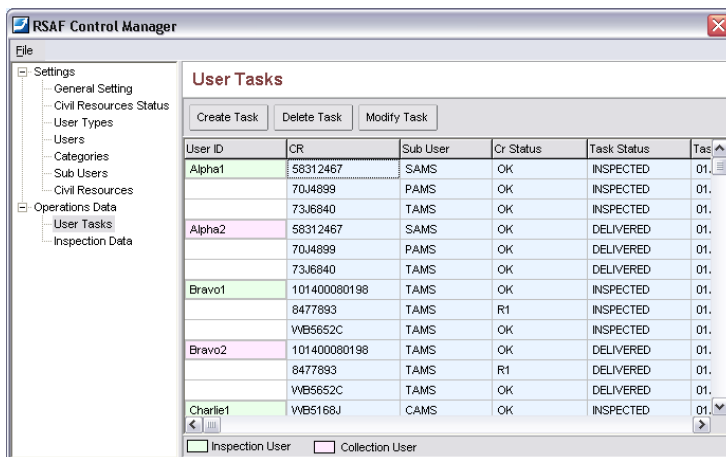

## SYSTEM REQUIREMENTS

Recommended Requirements	
Operating System	Windows Mobile 5 or 6 Professional
Processor	Recommended 400MHz
RAM	128MB recommended
Storage Card	256MB

Current corporate implementations using Trace and TraceM includes:-

- Ministry of Defence
- Ministry of Home Affairs
- Singapore Police Force
- Republic of Singapore Air Force
- Civil Aviation Authority of Singapore
- Streetdirectory.com

## ABOUT STREETDIRECTORY

---

Streetdirectory (SD) is a technology firm that focuses on developing location-based software and solutions. Established in 2008 and managed by the same team of personnel who operates [www.streetdirectory.com](http://www.streetdirectory.com), the company has acquired specialized skills in the area of Digital Map Imaging, Spatial Analysis and Wireless Navigation.

To meet the demands of different industries, SD manages a portfolio of 4 distinct service lines each leveraging on SD's core mapping capabilities. These range from online location based services through to customized PC based GIS systems. Each service line has achieved a high level of customer traction and is complementary in nature. The firm also offers advertising opportunities at its widely popular portal Streetdirectory.com™ in which we showcase our latest developments.

Having established a strong product offering in Singapore, SD actively replicates its marketing mix in the Asia Pacific region, adjusting itself where necessary. These markets offer significant growth potential and operations in these countries will be necessary in order to service our MNC customers based in Singapore.

For more information and a trial demo, please contact us at:-

Streetdirectory Pte Ltd (RCB: 200811860N)  
305 Alexandra Road #05-12  
Vantage Automotive Centre  
Singapore 159942  
Tel : +65 6474 4005  
Fax: +65 6474 4525

### Disclaimer:

Information in this document, including URL and other Internet Web site references, is subject to change without notice. Complying with all applicable copyright laws is the responsibility of the user. Without limiting the rights under copyright, no part of this document may be reproduced, stored in or introduced into a retrieval system, or transmitted in any form or means (electronically, mechanical, photocopying, recording, or otherwise), or for any purpose, without the express permission of Streetdirectory Pte Ltd ("SD").